



LASER - SKIN - WELLBEING

TREATMENT MENU

FACIAL SUITE

SPECIALIST SKIN SOLUTIONS

| | | | |
|--|-------|-------|------|
| Skin consultation (up to 2 hrs) including blood testing and take home product. | | | |
| Online Skin consultation | | | £150 |
| Advanced Facial 60 minutes | £787 | £1490 | £138 |
| Advanced Facial 75minutes | £855 | £1710 | £150 |
| Advanced Facial 90minutes | £940 | £1881 | £165 |
| Advanced Facial 120 minutes | £1026 | £2052 | £180 |
| Face remodelling using lymphatic drainage, glass cupping and buccal massage | £940 | £1881 | £165 |

COURSE OF 6

COURSE OF 12

PER SESSION

BYONIK

| |
|--------------------------|
| Cellular rejuvenation |
| Ecto repair |
| Quick power |
| Acne treatment/dry laser |
| Eyes |

COURSE OF 6

PER SESSION

| | |
|---------------------|------|
| £995 | £200 |
| £940 | £185 |
| £715 | £140 |
| £300 (8 treatments) | £45 |
| £490 | £95 |

DERMALUX

| |
|----------------------------|
| Dermalux LED Facial |
| With Enzyme Peel |
| Add-on to other treatments |

COURSE OF 6

PER SESSION

| | |
|------|--------|
| £300 | £53 |
| £427 | £75 |
| | £26.50 |

IPL

| |
|--|
| IPL patch test |
| IPL Facial for rejuvenation, pigmentation, red thread veins or acne. |

COURSE OF 3

COURSE OF 6

PER SESSION

| | | |
|------|------|------|
| £479 | £958 | £45 |
| | | £168 |

MICRONEEDLING AND SKIN BOOSTERS

COURSE OF 2

COURSE OF 3

COURSE OF 6

PER SESSION

| | | | | |
|----------------------------------|------|------|-------|------|
| Biorepeel and skin booster | | £784 | £1568 | £275 |
| Beautif-eye with NCTF | | £315 | | £105 |
| Face with skin booster | | £705 | £1410 | £250 |
| Face & Neck with skin booster | | £855 | £1710 | £300 |
| Karisma Rh Collagen (lower face) | £470 | | | |
| Karisma Rh Collagen Maintenance | | | | £235 |
| Biorepeel and skin booster | | | | £275 |

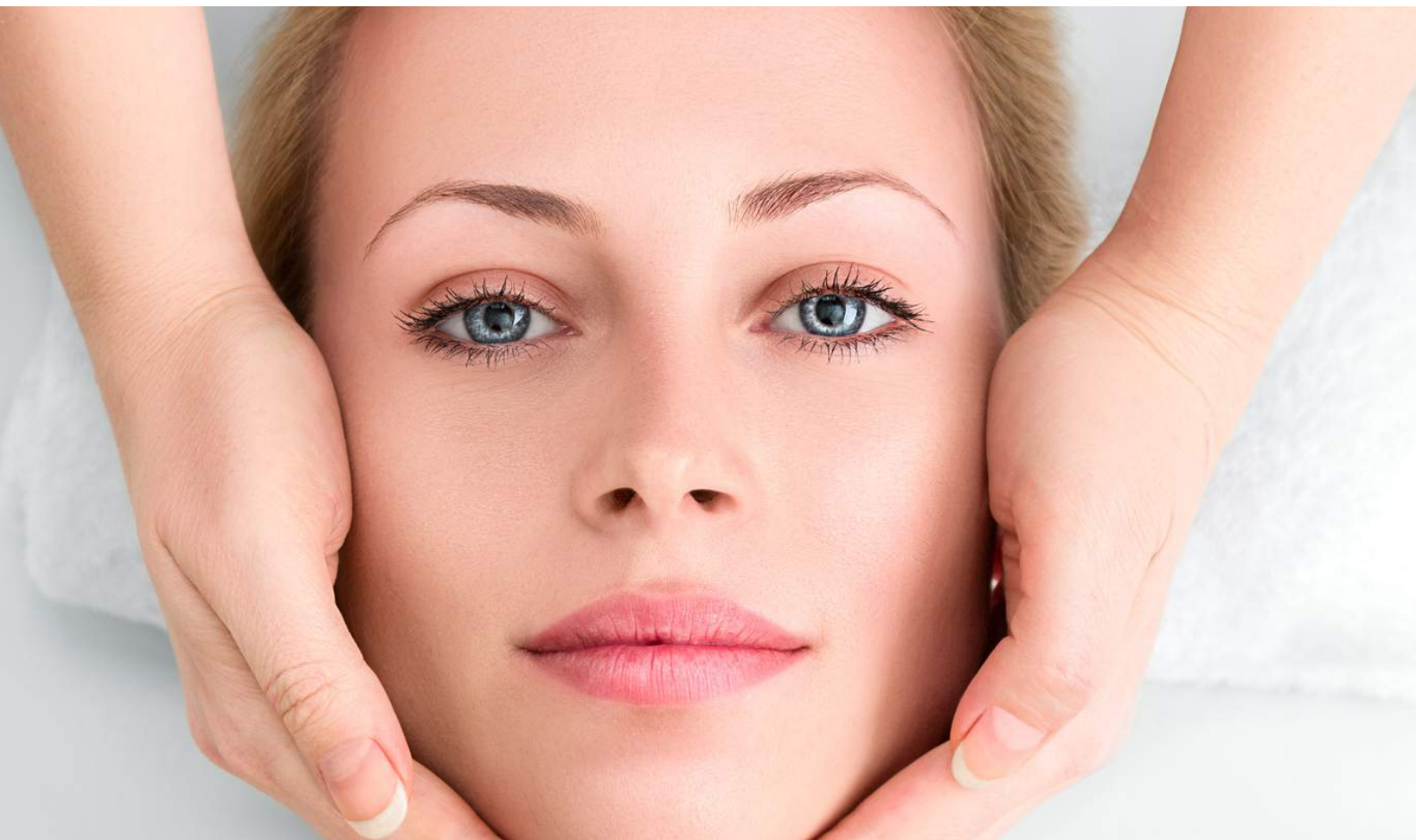

SKIN COACHING

Skin coaching programmes designed to reach your skin goals. With clinical treatments, supplements, prescribed skincare and coaching by 'Skin Guru' Sarah Wilkinson.

RADIATE - Our ultimate skin care journey

RENEW - The first steps on your skin coaching journey

RESET - Skin coaching at home

| PROGRAMME FEATURE | RADIATE | RENEW | RESET |
|---|-----------|----------|--|
| Investment | £8000* | £4000* | £500 then 12 monthly instalments of £250 |
| Commitment | 12 Months | 6 Months | 12 Month |
| Initial Skin Consultation with your Skin Coach | ✓ | ✓ | ✓ |
| Skin Scan | ✓ | ✓ | ✓ |
| Appropriate supplementation each month | ✓ | ✓ | ✓ |
| Skincare products to use at home | ✓ | ✓ | |
| Access to your skin coach throughout the programme | ✓ | ✓ | × |
| Access to the Skin Programme YouTube information platform | ✓ | ✓ | × |
| Unlimited in-clinic treatments | ✓ | × | × |

- Payment plans are available for our Radiate and Renew Programmes.



BLEMISH REMOVAL

Utilising the modalities listed below we have the ability to remove unwanted blemishes & lesions from the skin. These may be skin tags, cherry angioma, spider naevae, milia, pigmented areas, sebaceous hyperplasia, seborrheic keratosis, verucae and warts. Treatment can be undertaken in as little as 15 minutes and is undertaken by our level 4 qualified skin specialists.

CRYOTHERAPY

The Cryopen emits a fine jet of Nitrous Oxide under high pressure, which allows us to work with millimetre precision. This destroys the tissue by freezing the inter-cellular fluid, forming ice shards and crystals which rupture the membrane, thereby destroying the cell. This means there will be no collateral damage to healthy tissue. It is incredibly accurate and practical. Dependant on size/depth, some lesions may require a 2nd treatment. Follow-up treatments are most likely with warts and verrucae.

A consultation will be required to assess your concerns and suitability. All pigmented moles and unknown lesions will require assessment via your GP and written clearance given before removal can take place.

ADVANCED ELETROLYSIS

Advanced electrolysis has been widely used for over 100 years to treat a wide variety of skin imperfections.

Advanced electrolysis works by using an electric current and a very fine needle to cauterise a skin imperfection. Using a sterilised and disposable probe and variable current. This produces a heating effect which, when applied to the blemish, causes the structure and its content to coagulate or dry up.

Your skin then begins the healing process. This allows the dead skin cells which were involved in the electrolysis process to push up to the surface of the skin and flake off much the same way as a tiny cut heals. The treated area may also crust over or form a scab, once this heals the skin will re-pigment and leave a blemish free skin behind.

| | CONSULTATION & TREATMENT OF 1 LESION | EACH ADDITIONAL LESION | FOLLOW UP TREATMENT (1 LESION) | EACH ADDITIONAL LESION |
|--|--|------------------------------|--------------------------------------|------------------------------|
| Skin Tag, spider Naevi, Cherry Angioma, Millia, Seborrheic keratosis (age spots), etc. | £85 | £15 | £55 | £15 |
| Warts & Verucas | £95 | £25 | £65 | £20 |

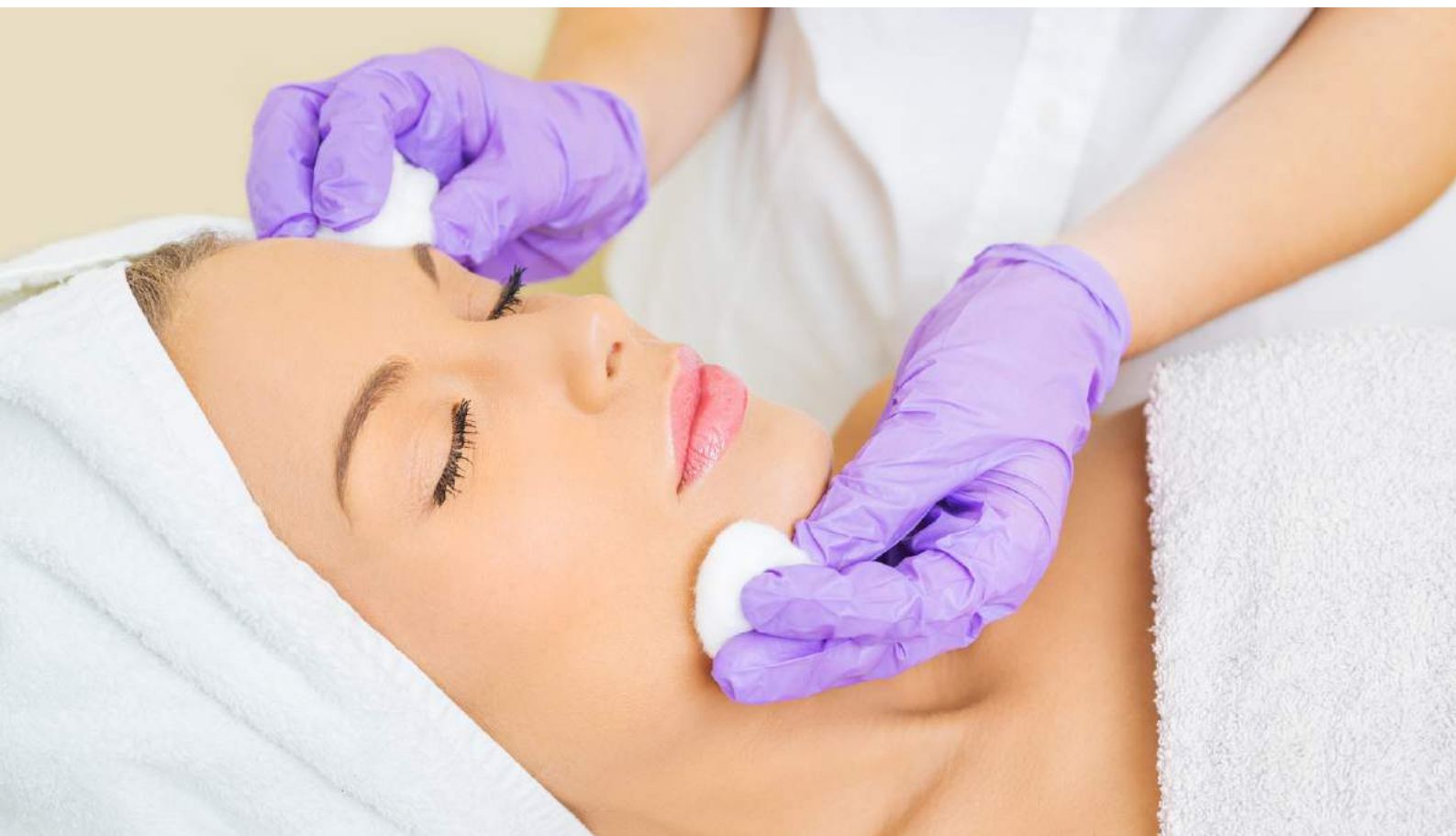



ADVANCED TREATMENTS

LASER HAIR REMOVAL

| | |
|--|-------------|
| Laser Hair Removal Patch Test | £30 |
| Micro (top lip/chin/cheek/5cm) | £34 |
| Small (bikini/underarms/half face/50cm) | £54 |
| Medium (landing strip/half legs/full face/100cm) | £94 |
| Large (full legs/back/chest & abs/brazillian) | £134 |

LASER TATTOO REMOVAL

| | |
|-----------------------|-----------------|
| Consultation required | |
| Patch Test | £30 |
| Tattoo Removal | FROM £55 |

THE BODY BALLANCER®

| | |
|-----------------|-------------|
| 35 Minutes | £45 |
| 50 Minutes | £65 |
| 6 x 35 Minutes | £240 |
| 6 x 50 Minutes | £360 |
| 12 x 35 Minutes | £480 |
| 12 x 50 Minutes | £720 |

HAIR REMOVAL

WAXING

| | |
|------------------------|------------|
| Brazillian / Hollywood | £40 |
|------------------------|------------|

LASER HAIR REMOVAL

| | |
|--|-------------|
| Laser Hair Removal Patch Test | £30 |
| Micro (top lip/chin/cheek/5cm) | £34 |
| Small (bikini/underarms/half face/50cm) | £54 |
| Medium (landing strip/half legs/full face/100cm) | £94 |
| Large (full legs/back/chest & abs/brazillian) | £134 |

ELECTROLYSIS

| | |
|-----------------------------------|----------------|
| Consultation & Patch Test | £38.50 |
| 30 Minutes | £38.50 |
| 60 Minutes | £77 |
| Course of 10 x 30 Minute Sessions | £346.50 |
| Course of 10 x 60 Minute Sessions | £693 |



ZINZINO

Your way to a life in balance.

Better health starts with better balance – specifically, in our cells, gut and immune system. Starting with a unique test, take control of your own health and have the blueprint to do that at your fingertips!

ZINZINO (FINGER PRICK) BLOOD TESTS

| | |
|---|-------------|
| Balance test (measuring fatty acid profile) | £129 |
| Vitamin D test | £65 |
| HbA1C glucose test | £65 |

Prices include test result analysis and follow up guidance.





LASER - SKIN - WELLBEING

OPENING HOURS

| | |
|-----------|-------------|
| Monday | 10:00-18:00 |
| Wednesday | 10:00-19:30 |
| Friday | 10:00-15:30 |

WWW.EQUILIBRIUMSILSDEN.CO.UK

BOOK ONLINE

CALL: 01535 652310



@equilibriumsilsden



BRANDS

ALUMIER MD SKINCARE

-

DERMAVIDUALS SKINCARE

-

BYONIK

-

HYPO21

-

ZINZINO PHARMA NUTRITIONAL
WELLBEING SUPPLEMENTS & BLOOD
TESTING

-